JUL 25 1832
CITY OF WASHINGTON

Favorite Compositions

FOR THE

PIANOFORTE.

No.		Price.
1.	**OESTEN, TH.,** Gondellied,	40 50
2.	**ROSELLEN, H.,** Trémolo, Reverie,	50
3.	**KUHE, WM.,** Feu Follet (*Will o' the Wisp*),	50
4.	**SPINDLER, FR.,** Frisches Leben (*Fresh Life*),	50
5.	**LANGE, G.,** La Séduisante (*Enticement*), Valse,	60
6.	**LEDUC, A.,** La Chatelaine, Valse,	50
7.	**OESTEN, TH.,** Martha, Fantaisie élégant,	75
8.	" " Maienliebe (*Love in May*),	50
9.	" " Alpenlieder (*Alpine Songs*),	50
10.	**LANGE, G.,** Edelweiss (*Alpine Flower*), Idylle,	50
11.	" " Hortensia, Valse brillante,	65
12.	**MOZART, W. A.,** Menuet de l'Opéra Don Juan,	35
13.	**BRAUNGARDT, F.,** Waldesrauschen (*Woodland Whispers*)	60
14.	**JUNGMANN, A.,** Heimweh, Op. 117,	35
15.	**SPINDLER, FR.,** Wellenspiel (*Rippling Waves*),	50
16.	**GOUNOD, CHAS.,** Ave Maria (easy arrangement),	35
17.	**SPINDLER, FR.,** Polka brillante, Op. 53,	50
18.	**MORLEY,** Marquis et Marquise, Gavotte,	35
19.	**SPINDLER, FR.,** Tannhaeuser March,	50
20.	**BENDEL, F.,** Auf der Barke (*In the Gondola*),	50
21.	**MENDELSSOHN, F.,** Hochzeitsmarsch (*Wedding March*),	50
22.	**LANGE, G.,** Aidas, Fantaisie brillante,	75
22.	" " Thine Own (*Dein Eigen*),	50
23.	**SPINDLER, F.,** Valse Gracieuse, Op. 45,	60
24.	**LANGE, G.,** Haiderösiein (*Heather-Rose*).	35
25.	**RAVINA, H.,** Nocturne, Op. 13,	50
26.	**GOLDBECK, R.,** La Complainte, Op. 33,	50
27.	**LANGE, G.,** Perles et Diamants, Valse brillante,	75

NEW YORK: G. SCHIRMER

35 Union Square, West Side.

PERLES ET DIAMANTS.

VALSE BRILLANTE.

Revised and fingered by
W.m Scharfenberg.

GUSTAV LANGE.

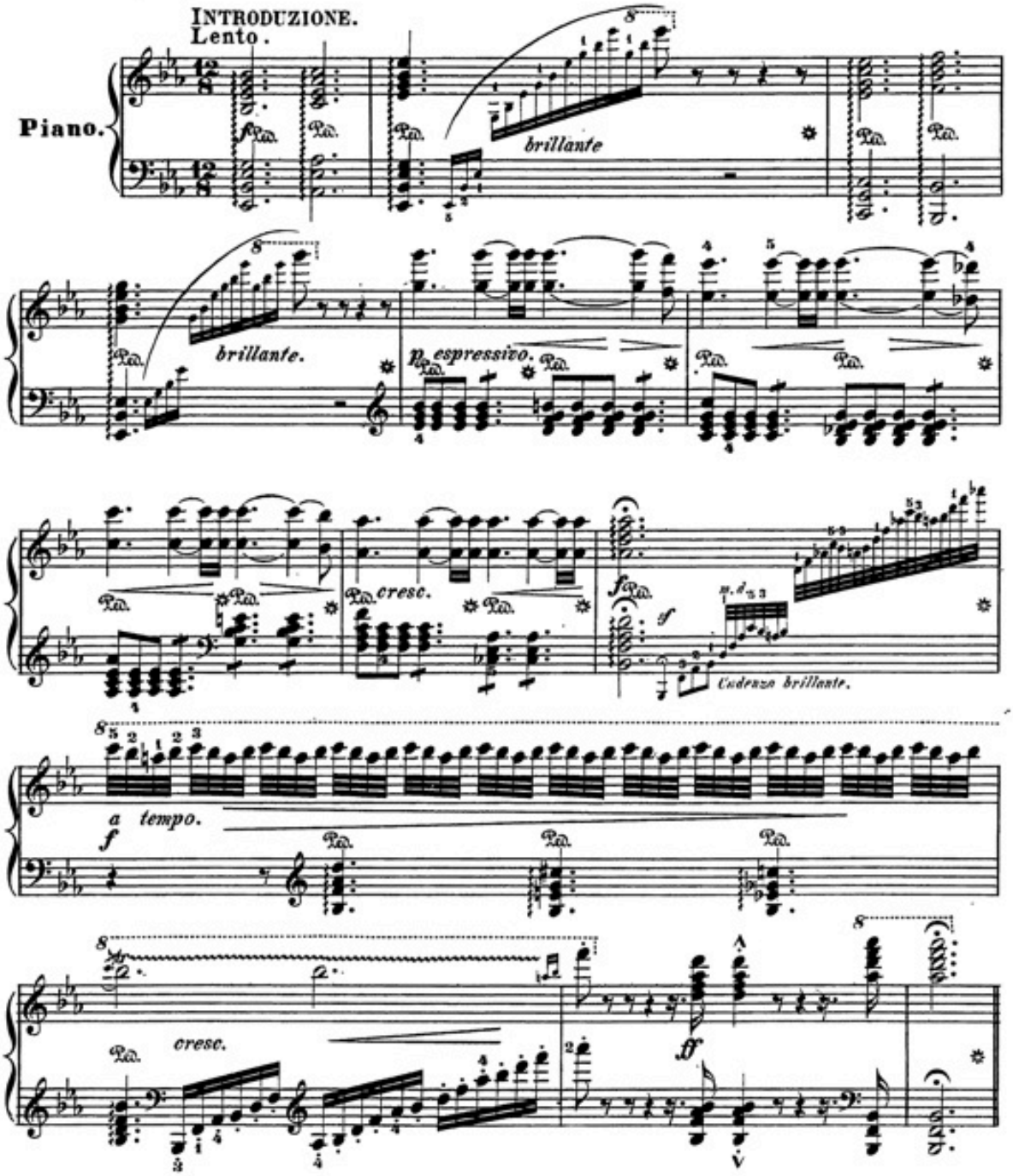

Copyright 1882 by G.Schirmer.

Tempo de Valse.

con grazia.

p leggiero.

f risoluto.

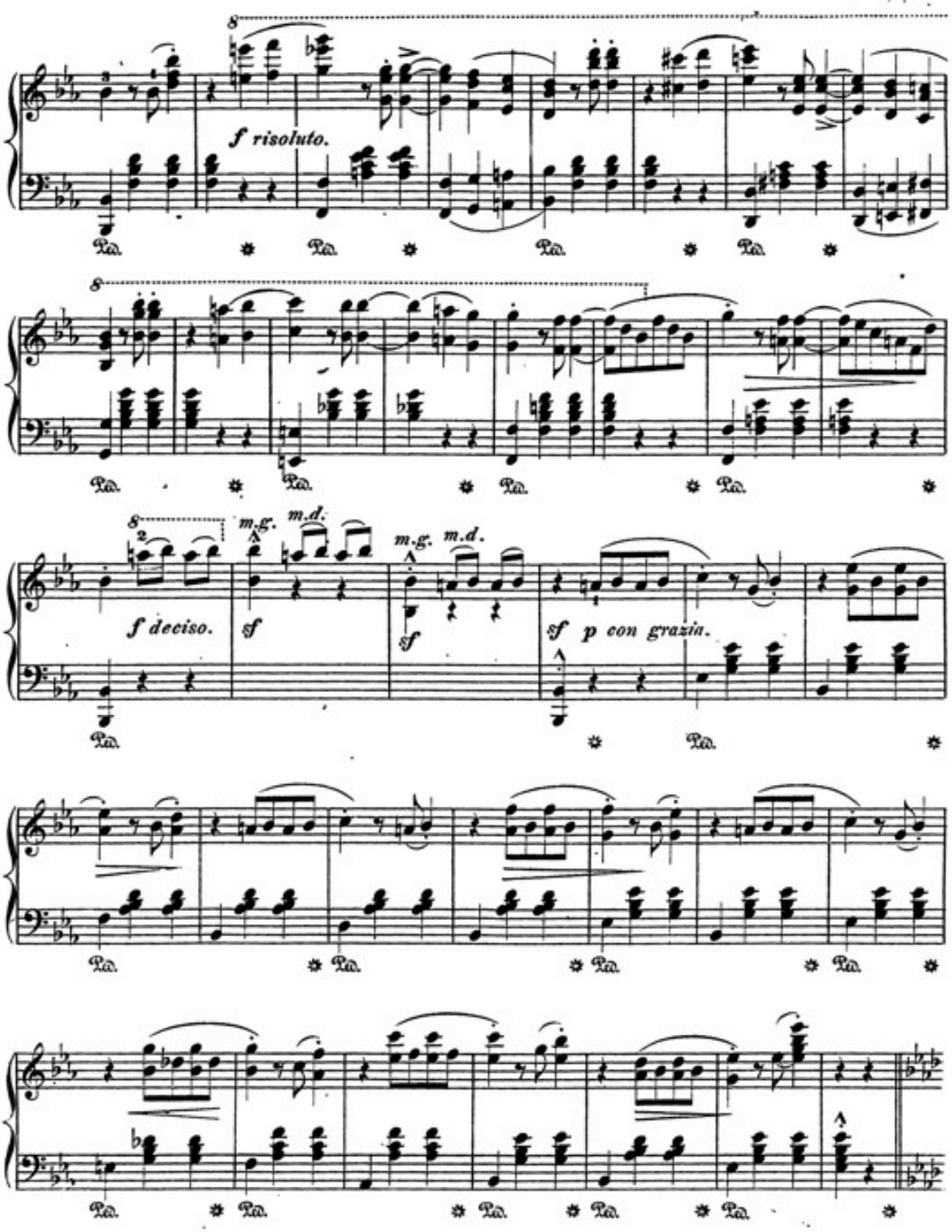
f risoluto.
f deciso.
sf
m.g.
m.d.
sf p con grazia.

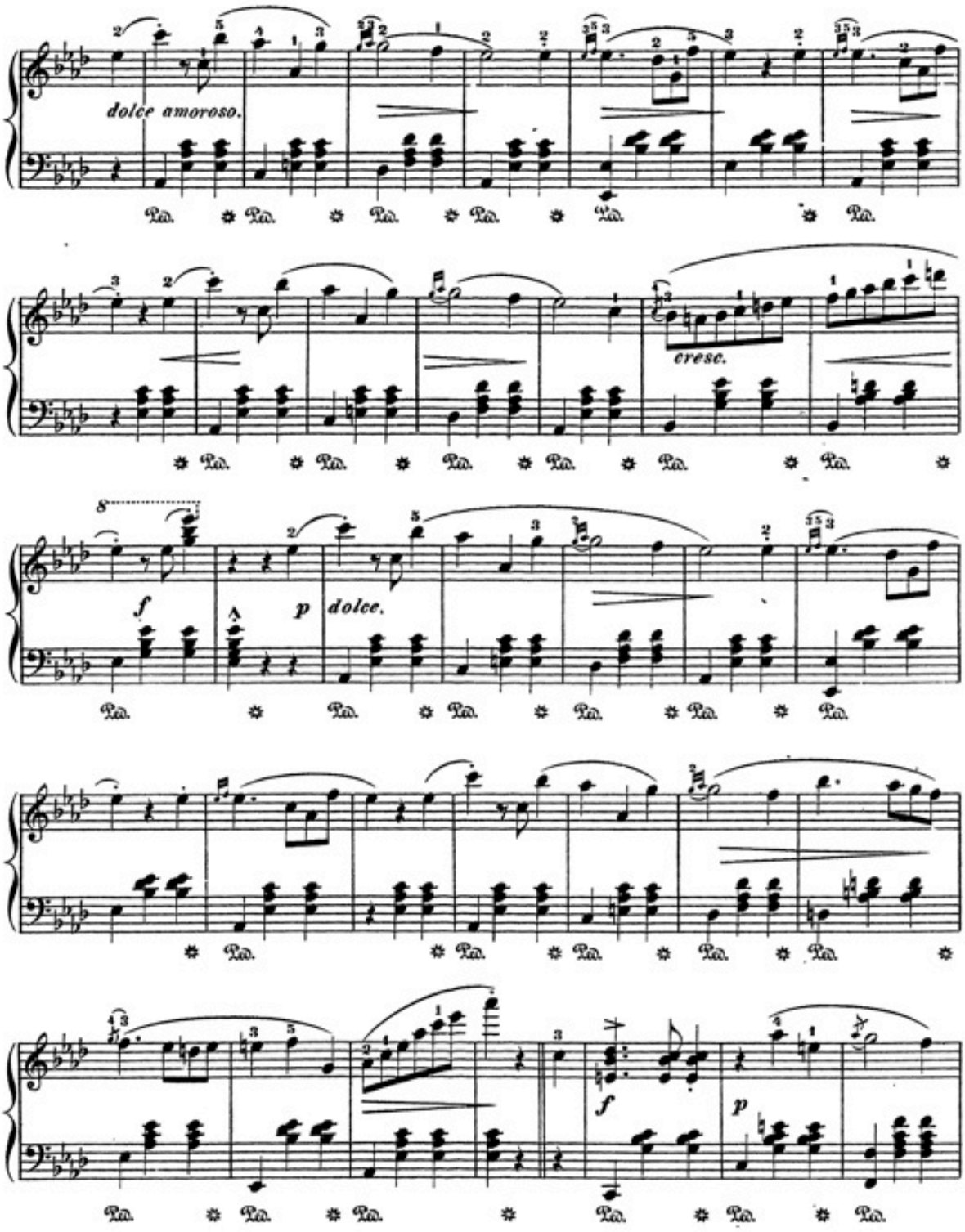
dolce amoroso.
cresc.
f
p
dolce.
f
p

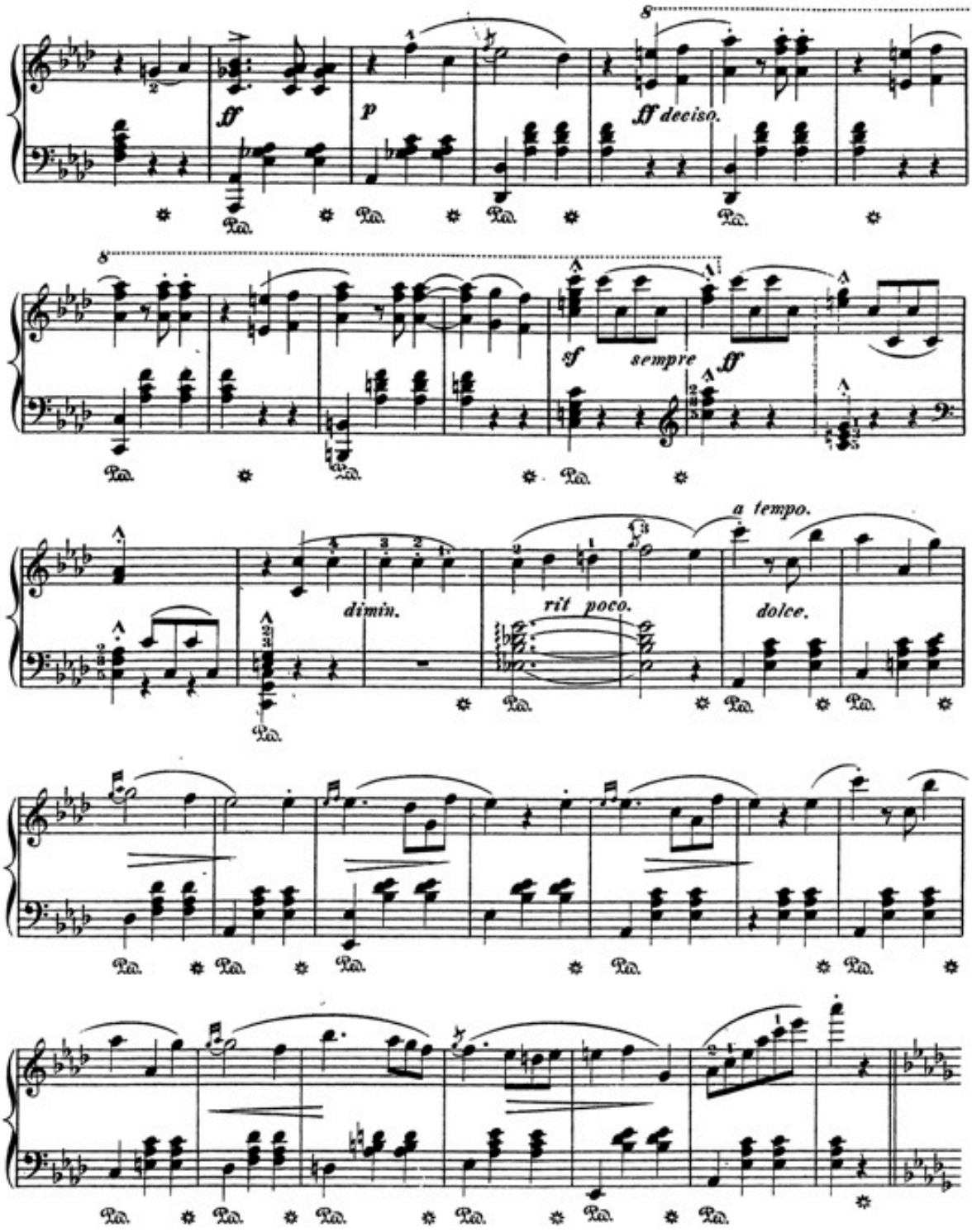
8
ff
p
ff deciso.
8
sf
sempre
ff
a tempo.
dimin.
rit poco.
dolce.

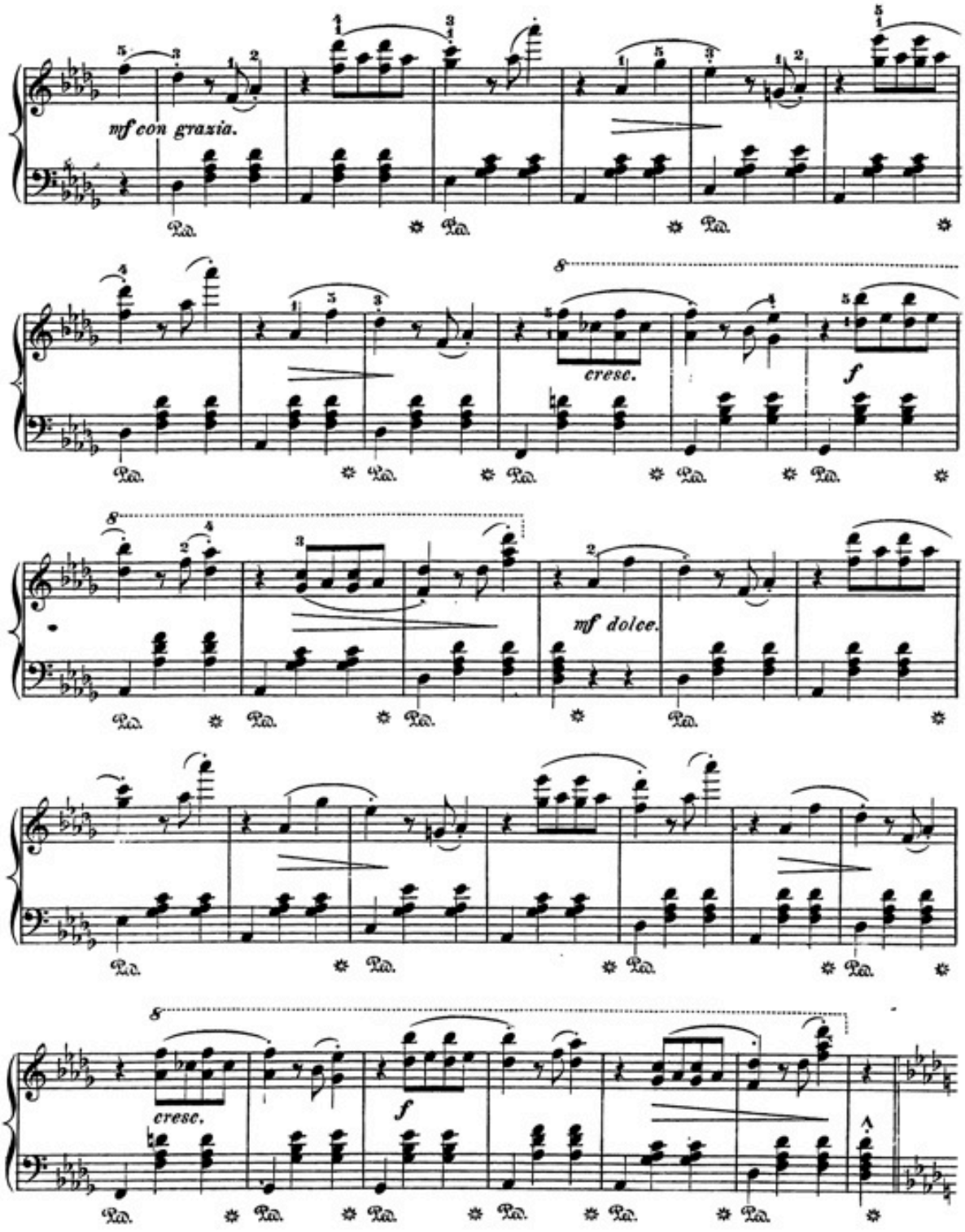
mf con grazia.
cresc.
f
mf dolce.
cresc.
f

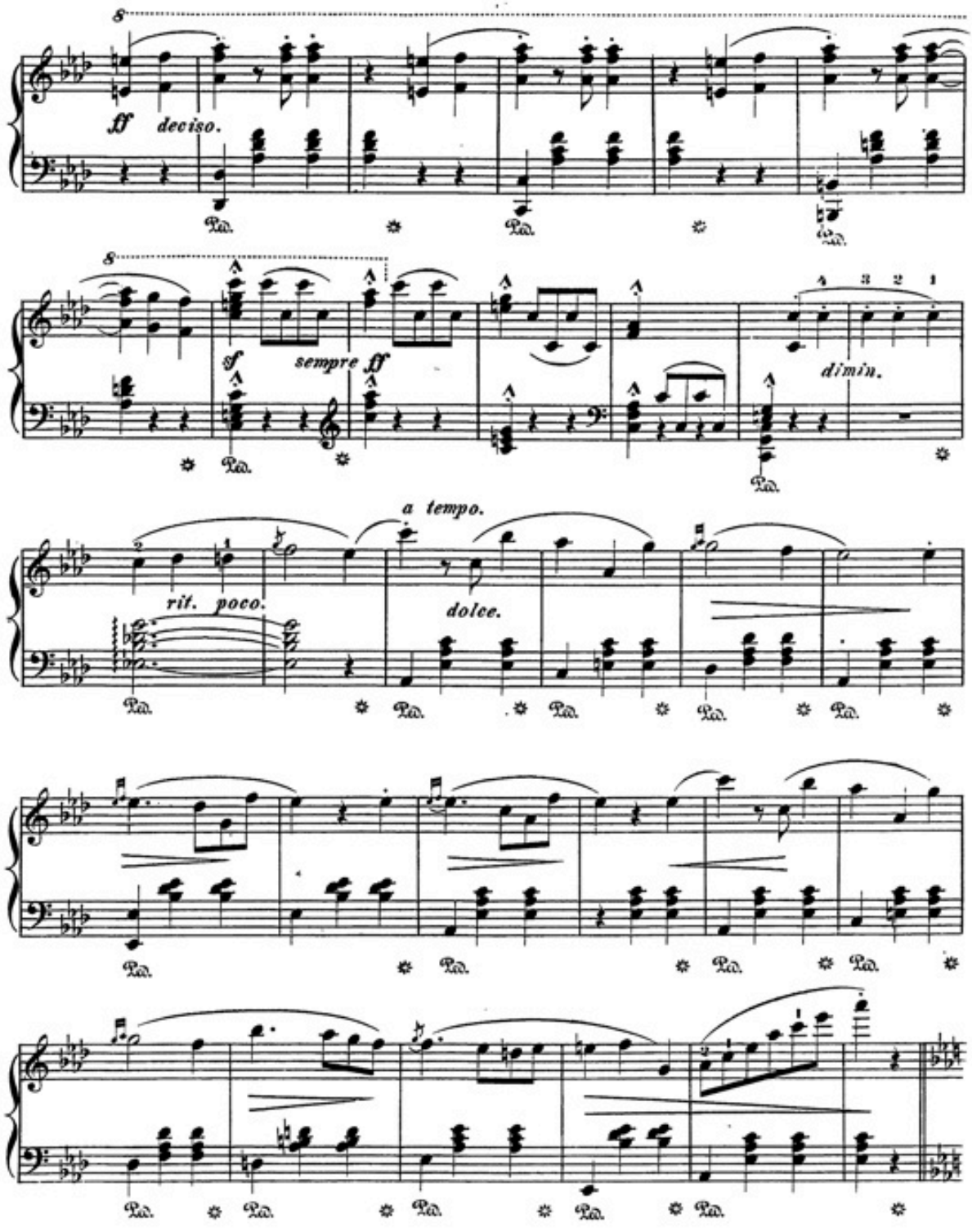
8
ff deciso.
Ped.
8
sf sempre ff
4 3 2 1
dimin.
a tempo.
rit. poco.
dolce.

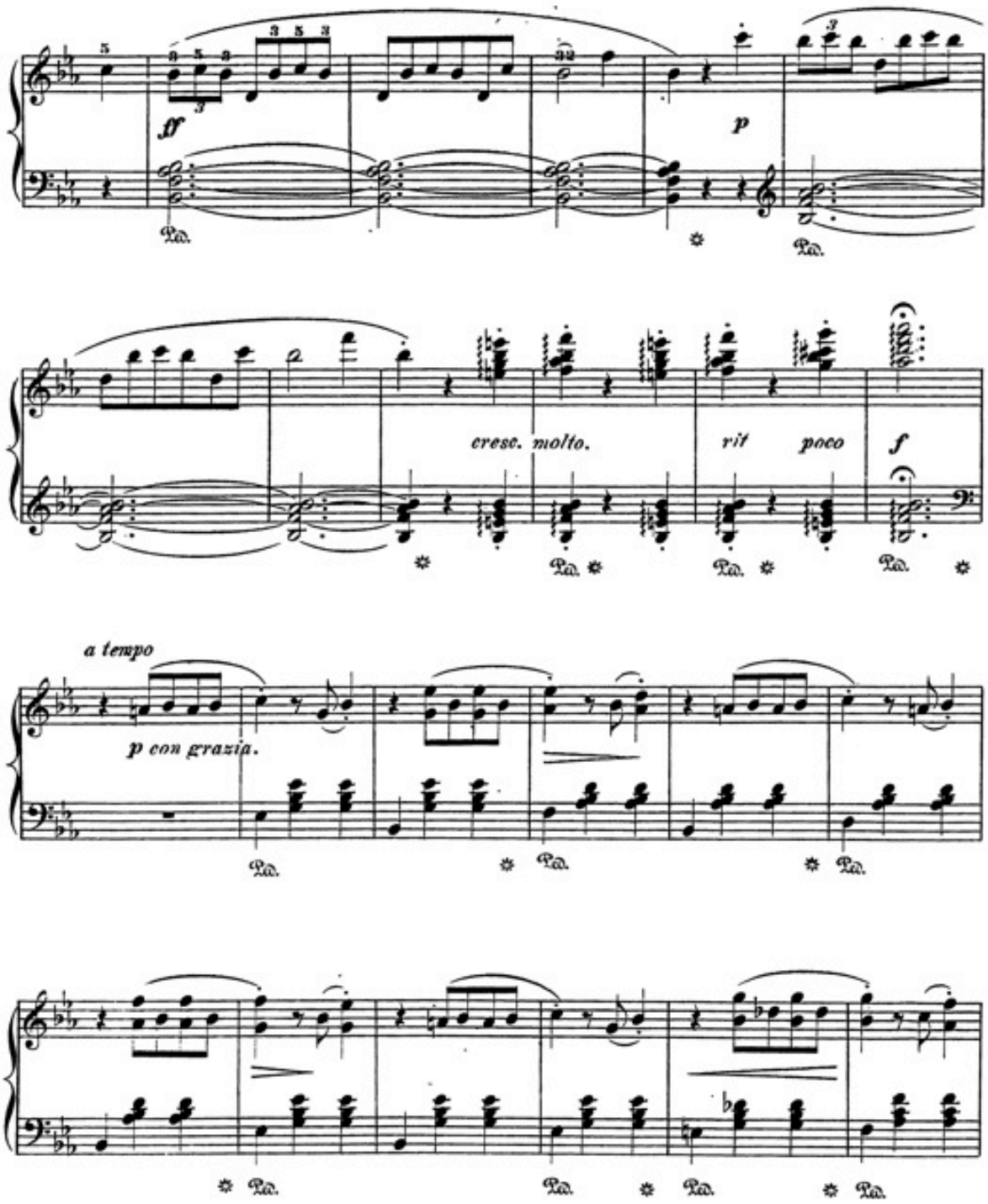
ff
p
cresc. molto.
rit poco
f
a tempo
p con grazia.
Ped.

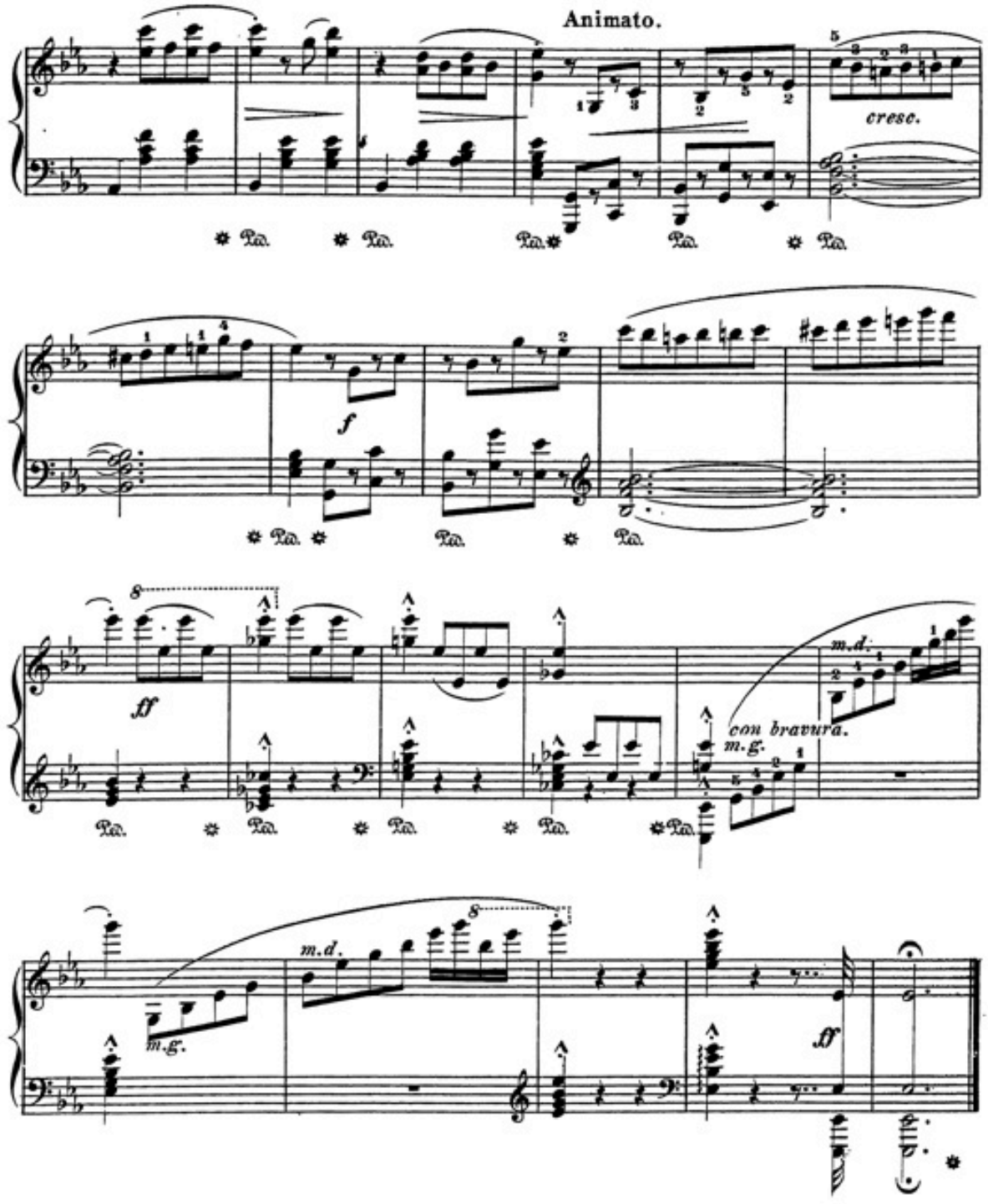
Animato.
cresc.
f
ff
m.d.
con bravura.
m.g.
m.d.
m.g.
ff

Catalogue No. 4 of Instrumental Music, published by G. Schirmer, New York.

PIANO SOLO.

Ardiiti, L., L'Ingénue. Morceau à la Gavotte. $0 50
— Le Tortorella. (The Dove.) Valse cantabile, arr. 75
Bach, J. S., Loure from 3d Suite for Cello. (Fingered.) 35
Bachmann, A., Rêve du Cœur. (Dreaming Heart.) Fingered 60
Bargiel, W., Idylle. (Fingered.) 35
— Pensée fugitive. (Fingered.) 35
— Tempo di Menuetto. (Fingered.) 35
Baumfelder, Fr., Op. 250. Kinderscenen. (Scenes of Childhood.) 8 Pieces (without Octaves), each 35
No. 1. Sandmännchen klopft. (Sandman knocks.)
No. 2. Der Storch ist gekommen. (The Stork has come.)
No. 3. Alte Ruine. (Old Ruin.)
No. 4. Weinlese. (Vintage.)
No. 5. Der junge Officier. (Young Officer.)
No. 6. Die Spieldose. (Music Box.)
No. 7. Scheidende Sonne. (Setting Sun.)
No. 8. Grossmama's Erzählung. (Grandma's Tale.)
Benoit, P., Valse de la Scène de Bal du Drame: "Charlotte Corday." 60
Bériot, C. de, Op. 23. 2me Valse. A. 75
Brahms, J., Op. 76. "Clavierstücke." 8 Pieces. 2 Books, each 1 50
Book I.: No. 1. Capriccio, F♯m. No. 2, Capriccio, Bm. No. 3, Intermezzo, A♭. No. 4, Intermezzo, B♭.
Book II.: No. 5, Capriccio, C♯m. No. 6, Intermezzo, A. No. 7, Intermezzo, Am. No. 8, Capriccio, C.
Brassin, L., Op. 17. Nocturne. G♭. 50
Chopin, Complete Piano Works, fingered by C. Klindworth. New 4to Edition, carefully revised by Xaver Scharwenka, and more clearly printed than Jurgenson's Folio Edition. With Portrait, Biography, etc. 6 Vols, each 3 00
The same Edition in 11 Volumes:
Ballades. Complete 75
Études and Préludes. Complete 2 00
Impromptus and Fantasias. Complete 75
Mazurkas. Complete 1 75
Nocturnes. Complete 1 50
Polonaises. Complete 1 25
Rondos and Scherzos. Complete 1 50
Sonatas. Complete 1 25
Waltzes. Complete 1 25
Eight miscellaneous Compositions. (Berceuse, Barcarolle, etc.) 1 25
Concerts and Concert Pieces. Comp. 2 50
N.B.—The same Edition of Chopin's Works also in separate Nos., Sheet Form.
Clark, Scotson, Afghanen-Zug. Galop. 35
— Air de Louis XIV. 50
— Gavotte anglaise 50
— Gavotte française 60
— Marche aux Flambeaux 60
— Marche hollandaise 50
— Marche des Girondins 60
— Marche des Jacobins 60
— The Water Lily. Valse brillante 75
Cooper, W., Op. 25. The Bells of Sevilla 75
— Op. 27. Beautiful Dreams 75
— Op. 28. Angel's Watch 60
— Op. 29. He loves me 75
Delahaye, L. L., Columbine. Menuet, fingered by A. R. Parsons 50
Dorn, Ed., L'Adieu du Savoyard. Morceau de Genre 60
— The blue Bells of Scotland. Transcr. 75
— Nella Barca. (Dans la Barque.) Gondoliera 60
— Parmi les Roses. (Amid the Roses.) 60
— Woodland Dreams. Idyl. 60
Dupont, A., Op. 16, No. 2. La Danse aux Tambourins. Réminiscence pastorale. 75
— Op. 30, No. 1. Un Souvenir. Mélodie. 75
— Op. 30, No. 2. Les petits Soldats. Marche militaire 75
— Op. 36. Gracieuse. Valse 75
Eggbard, J., Op. 287. Perles roulantes. (Rolling Pearls.) Morceau brillant 75
Ellmenreich, Alb., Op. 14. Musical Illustrations. Characteristic Pieces. Comp. 1 25
— The same, in separate Numbers:
No. 1. Hunter's Start 35
No. 2. Sorrow and Consolation 40
No. 3. Roving Butterfly 35
No. 4. Spinning Song 35
No. 5. Dance of the Savoyard 35
No. 6. Funeral March 50
Fliege, H., Chinese Serenade 35
Freund, C., Fanne Polka-Mazurka 50
Gade, N. W., Im Walde. (In the Woods.) Fingered 50
Giese, Th., Op. 270. Blümlein Vergissmeinnicht. (Forget-me-not.) Gavotte 50
Gobbaerts, L., Op. 36. Chant de la Bergère. 50
— Op. 59. Alla Stella confidente. (Bright Star of Love.) Caprice sur une Mélodie de Robaudi 75
— Op. 74. Caprice-Nocturne. 75
— Op. 79. Les Cascatelles. Polka-Mazurka de Salon 60
— Op. 82. Polka militaire 60
— Op. 83. Les Hirondelles. Polka 35
— Op. 84. Dora. Polka brillante 50
— Op. 86. Lodoiska. Polka brillante 50
— Op. 87. Pepita. Polka de Salon 50
— Op. 89. Ave Maria, de Schubert. Transcr. 50
— Op. 91. Bella Rosa. Valse élégante 75
— Op. 92. Les Sylphes. Mazurka de Salon 60
— Op. 93. Un Sourire. Polka 35
— Op. 94. Marguerite. Valse brillante 75
— Op. 95. Dévinette. Polka 35
— Op. 96. Toccata, F. 60
— Op. 97. Berceuse, A♭. 50
— Op. 98. Pluie d'Etoiles. Caprice 60
— Op. 99. *Lucrezia Borgia.* Fant. brill. 60
— Op. 100. *Norma.* Fantaisie brillante 75
— Op. 101. Les Fées. Caprice de Genre 50
— Op. 103. Pensée fugitive. Bluette 60
— Op. 104. *Moïse.* Transcription sur la Prière 60
— Op. 105. Lucifer. Galop 75
— Op. 107. L'Aimable. Polka brillante 35
— Op. 108. Souvenir d'une Nuit d'Eté. Rêverie 50
— Op. 109. Adélaïde. Polka-Mazurka 35
— Op. 110. Sérénade 50
— Op. 111. *Puritani.* Fant. brillante 75
Gobbaerts, L., Op. 113. *Freischütz.* Fant. brillante $0 75
— Op. 114. La Joyeuse. Polka 35
— Op. 116. *Semiramide.* Fant. brillante 75
— Op. 117. *Oberon.* Fant. brillante 75
— Op. 118. Parfum de Roses. Valse de Salon 75
— Op. 119. Douce Illusion. Valse brill. 75
— Op. 120. L'Enchanteresse. Mazurka élég. 60
Goldbeck, R., 16 Compositions dedicated to Franz Liszt:
Sentiments poétiques.
No. 1. Dreams of Childhood. (Souvenir de l'Enfance.) 35
No. 2. Hilarity 50
No. 3. Despair. (Désespoir.) 35
No. 4. Fidelity 50
No. 5. The Bride. (La Fiancée) 50
No. 6. Charity 50
No. 7. Song of Rest. (Chant du Repos.) 35
Petits Morceaux.
No. 8. Cradle Song. (Berceuse.) 35
No. 9. Désir du Retour 50
No. 10. Petite Étude 35
No. 11. Weeping Rock. Souvenir 35
Morceaux de Salon.
No. 12. Madison. Idylle. 35
No. 13. White and red Rose. 50
No. 14. Beyond. (Elégie.) 35
No. 15. Tenerezza 50
Finale.
No. 16. Minerva. Grande Polonaise de Concert 1 25
— The Cricket by L. de Meyer, arranged in Form of a Concert Caprice 1 00
— Dream of the Lily. Morceau de Salon 75
— Mélodie et Canon 60
Gounod, C., Marche Pontificale 50
Grieg, Ed., Album Leaf. (Fingered.) 25
— Allegretto in C. (Fingered.) 25
Hause, C., Op. 102. Staccato-Etude. 50
Heller, St., Petite Tarentelle, Em. (Fingered.) 35
— Napoli. 2me petite Tarentelle, Em. (Fingered.) 35
Henselt, A., Op. 15. Frühlingslied. (Spring Song.) Fingered by Klauser 35
— La Gondola. (Fingered.) 50
— Liebeslied. (Love Song.) Fingered by Klauser 35
Herzogenberg, H. v., Op. 45. 5 Pieces:
No. 1. Notturno, A. 40
No. 2. Capriccio, Bm. 50
No. 3. Barcarolle, D 40
No. 4. Gavotte, F♯m 50
No. 5. Romance, D 40
Hoffmann, C., On the Heights. (Dort.) 35
Hofmann, H., Poème du Souvenir. Rêverie. (Fingered.) 35
Hoffman, R., "Thoughts of Home in the Desert," by Hans Huber, arr. 40
Jadassohn, S., La Sylphide. Fingered by A. R. Parsons 35
Janon, C. de, Farewell Romanza 50
Jensen, A., Hochzeitsmusik. (Wedding Music.) Arranged by E. Lassen. Comp. 2 50
— The same in separate Numbers:
No. 1. Festzug. (Festival Procession.) 75
No. 2. Brautgesang. (Bridal Song.) 65
No. 3. Reigen. (Round Dance.) 85
No. 4. Notturno. 1 00
Jungmann, A., Op. 303. In der Schmiede. (In the Forge.) 35
Ketten, H., Op. 60. Sérénade espagnole. 75
Ketterer, E., Op. 285. Valse brillante sur *Coppélia,* Ballet de Delibes 75
Kirchner, Th., Op. 32. Sad Refrains. 10 Pieces. Book I., $1.75. Book II. 1 50
— Op. 31. "Ideale." Book I. 2 Pieces 75
— Op. 35. Musical Toys. 14 easy Pieces. 2 00
— Op. 36. "Phantasien am Clavier." 2 Books, each 1 25
Book I. A Song. Burleske. Notturno. Book II. A Story. Sorrow. Waltz.
— Op. 37. 4 Elegies. Complete 1 50
— The same in separate Numbers, each 40
No. 1, Fm. No. 2, F. No. 3, Am. No. 4, F.
Kölling, Chas., Op. 217. Polka brill. 75
— Op. 218. Grand Galop brillant, G. 75
Krug, D., Op. 348. "Die schöne Melusine." Fantasia 1 25
— Op. 351. 3 Pièces caractéristiques:
No. 1. Un Rêve de Printemps 60
No. 2. Chant du Matin 60
No. 3. Le Départ 60
— Op. 352. La Galante. Valse de Salon 1 00
Kuhlau, Fr., Op. 55. 3 Sonatas (fingered). No. 1, F, 50; No. 2, B♭, $1; No. 3, A. 1 00
Lee, M., Op. 54. Gavotte de Louis XV. 60
Lange, G., Hortensia. Valse brill. New Edition. (Fingered.) 65
Leybach, J., Op. 102. *Carmen,* de Bizet. Fantaisie brillante 75
— Op. 118. Récréations caractéristiques:
No. 23. L'Alsacienne. Fantaisie—Valse. 75
No. 24. Zampa. Divertimento 75
Lichner, H., Op. 4. 3 Sonatinas. (Fingered), each 60
No. 1, in C. No. 2, in F. No. 3, in G.
Liszt, Franz, Maiden's Wish. Song by Fr. Chopin. Fingered by A. R. Parsons 50
Ludovic, G., Op. 41. Boléro 35
— Op. 48. La Clochette du Couvent 35
— Op. 53. L'Eglantine. (Sweet Briar.) Valse mignonne 60
— Op. 63. Souviens-toi. (Remember.) Bluette 50
— Op. 64. Rêve de Bonheur. (Happy Dream.) Rêverie mélodique 60
— Op. 65. Souvenir du Canada. Danse Nègre 35
— Op. 66. Galop des Clowns 50
— Op. 67. *Paquita.* Fant. brill. 75
Lully, J. B., Gavotte, Dm. 35
Lysberg, Ch. Bovy-, Op. 144. Grande Marche triomphale 1 00
— Op. 145. Rêveries Intimes. 3 Pieces. (No. 1. Dreaming of Chopin. No. 2, Evening Echoes.) 60
Mercier, Ch., Nocturne 60
Michaelis, Th., The Turkish Reveille 35
Michel, J., Op. 28. Confidence. Duetto. 50
— Op. 29. Les Rameurs. Barcarolle 60
— Op. 29. Caprice-Mazurka 75
— Op. 30. Ismalia. Tyrolienne 60
— Op. 31. Le Muletier. Impromptu 50
— Op. 32. Remember. Grande Valse 1 00
Nebelung, F., Op. 4. Schneeglöckchen. Impromptu brill. $0 50
— Op. 5. Leuchtkugeln. Gavotte 50
Oesten, Th., Op. 56. Gondellied. New Edition. (Fingered.) 50
Paradies, P. D., Toccata, A. (Fingered.) 35
Perabo, E., Petit Scherzo. (Fingered.) 35
— Fragment from Rubinstein's 4th Trio 35
Raff, J., Op. 132. Marche brillante, C 1 00
Richter, E. F., Gondellied 35
Rivé-King, Mme., Impromptu 75
Roeckel, J. L., Air du Dauphin. Ancienne Danse de la Cour 75
Rubinstein, A., Op. 44, No. 1. Romance in E♭. (Fingered.) 35
— Op. 50. Barcarolle No. 3, Gm. (Fingered.) 35
— Op. 75. No. 8. Nocturne. (Fingered.) 50
Hummel, Jos., Les Joyeuses. 6 easy Dances. (Fingered.):
No. 1. Valse, C 50
No. 2. Galop, C 50
No. 3. Polka-Mazurka, F 35
No. 4. Polka, F 35
No. 5. Polka Mazurka, C 50
No. 6. Valse élégante, C 35
— Rêve de Jeunesse. (Dream of Youth.) Morceau de Salon 60
— Mosaïque sur *La Bohémienne.* (*The Bohemian Girl.*) 75
Saint-Saëns, C., Op. 52. 6 Études. (Concert Studies.) Complete 3 00
— The same in separate Numbers:
No. 1. Prélude. C. 50
No. 2. Étude Am. (For Independence of the Fingers.) 35
No. 3. Prélude et Fugue. Fm 75
No. 4. Étude de Rhythme. A♭ 50
No. 5. Prélude et Fugue. A. 75
No. 6. En Forme de Valse. D♭ 1 25
— Op. 56. Menuet et Valse. F. 1 25
Scharwenka, X., Op. 43. Album. 6 Pieces. Complete 2 25
— The same in separate Numbers:
No. 1. Menuetto 60
No. 2. Scherzo 60
No. 3. Humoreske 60
No. 4. Impromptu 75
No. 5. Marche funèbre 50
No. 6. Ungarisch 60
Smith, Sydney, Op. 148. 2me Étude de Concert. C♯m 65
— Op. 149. *Stradella.* Grande Fantaisie brillante 1 35
— Op. 150. Souvenir de Bal. Valse-Caprice 85
— Op. 152. Cynthia. Sérénade 75
— Op. 160. Ricordanza. Mélodie sans Paroles 85
— Op. 161. Gavotte 75
Södermann, A., Swedish Wedding March, No. 1. F. 35
— Swedish Wedding March No. 2. D. 35
Spindler, Fr., Wellenspiel. (Rippling Waves.) Fingered by Klauser 50
Strauss, Joh., Op. 390. Nordseebilder. Waltzes 75
Streabbog, L., Compositions (very easy):
Op. 85. *Lohengrin.* Petite Fantaisie 35
Op. 98. Impatience. Rondo-Galop de F. Gumbert. Transcr. 35
Op. 100. Marche persanne, de Joh. Strauss. Simplified 35
Op. 105. Le petit Postillon. Chanson populaire. Transcr. 35
Op. 138. Do, ré, mi, fa. Valse 35
Op. 140. Lanterne magique. Quadrille 50
Op. 142. La première Polka. (First Polka.) 25
Op. 143. Les Echos. Valse 35
Op. 146. Soirées d'Hiver. 6 Danses:
No. 1. Valse. C 25
No. 2. Polka 25
No. 3. Schottisch 25
No. 4. Polka-Mazurka 25
No. 5. Valse F. 25
No. 6. Galop 25
Op. 147. Les Refrains andaloux, Boléro. 50
Op. 148. Follette. Polka 35
3 Esquisses musicales:
No. 1. Op. 149. Les Sorrentines. Tarantelle 50
No. 2. Op. 150. Danse des Moissonneuses 50
No. 3. Op. 151. La Clochette du Château 35
Op. 152. Carnet de Bal. (Album 1870.) 6 Danses élégantes. Complete 1 25
— The same in separate Numbers:
No. 1. Valse. C 35
No. 2. Polka 25
No. 3. Schottisch 25
No. 4. Polka-Mazurka 25
No. 5. Valse, G 35
No. 6. Galop 25
Op. 153. *Postillon de Lonjumeau* 60
Op. 154. Marche aux Flambeaux 35
Op. 155. Les Pierrots. Valse 50
Op. 156. Ombres Chinoises. Polka 35
Op. 157. Le Réveil. Marche militaire 60
Op. 158. La Rieuse. (Laughing Girl.) Valse 35
Op. 161. Le Carillon. Caprice 35
Op. 162. Rouge et Noir. Polka 35
Op. 164. Les Girouettes. Valse 35
Op. 169. *Semiramide.* Petite Fantaisie. 50
Op. 175. Les Plaisirs du jeune Age. 6 Dances:
No. 1, Valse; No. 2, Polka; No. 3, Schottisch; No. 4, Polka-Mazurka; No. 5, Galop; each 25
No. 6. Quadrille 50
Suppé, F. von, *Fatinitza.* March 50
— La Marche du Diable 50
— Stella d'Amore. Valses 75
Tours, B., Allegretto grazioso, arr. by Dayas 35
— Bourrée moderne 50
— Gavotte moderne 60
Vilbac, R. de, *Carmen,* de Bizet. Bouquet de Mélodies. Suite 1, 2, each 75
Wilson, H., A travers tout. (Across Country.) Galop brillant 60
— Doux Murmure. (Sweet Murmurs.) Caprice 75
— Rêverie du Soir. (Evening Reverie.) 50
Wollenhaupt H., Op. 22 No. 1. Morceau en Forme d'Étude. (Fingered.) 35
— Op. 54. The Song of the Sirens. Gr. Valse brillante. (Fingered) 1 00
— Op. 60. The Star-spangled Banner. Paraphrase brillante 75
Wollenhaupt, H., Fleurs de Paradis. Morceau de Salon. (Fingered.) $0 50

STUDIES FOR PIANO SOLO.

Duvernoy, J. B., Op. 276. École préparatoire de la Vélocité. 20 Études (without Octaves) [illegible]
— Op. 230. École moderne pour Piano; 2me Partie. Exercises journaliers. (Daily Studies.) [illegible]
— Op. 253. 12 Études mélodiques de Rhythme [illegible]
Kirchner, Th., Op. 28. 12 Études. 4 Books, each 1 [illegible]
Köhler, Louis, Op. 289. 30 brilliant Studies on English, Scotch, Irish, and Welsh Melodies. Book I., $1.50; Book II., $1.40; Book III., $1.50; Book IV. 1 [illegible]
Lecouppey, F., Op. 26. Préface à la Vélocité de Czerny. 15 Études de Mécanisme. Complete [illegible]
— The same in 2 Books, each 1 [illegible]

PIANO DUETS. (Four Hands.)

Behr, Fr., Postillon d'Amour. Galop élég. [illegible]
Benoit, P., Valse du Drame: Charlotte Corday [illegible]
Clark, Scotson, Marche aux Flambeaux [illegible]
— Marche des Girondins [illegible]
— Marche des Jacobins [illegible]
— Marche hollandaise 75
Gobbaerts, L., Op. 37. Tramway Galop. 75
— Op. 46. Gentillesse. Polka [illegible]
— Op. 82. Les Courriers. Galop brillant 75
Gounod, Ch., Dodelinette. (Lullaby.) Pièce facile [illegible]
Jackson, Sam., A toute Vapeur. (High Pressure.) Galop de Concert, arr. 1 50
Koelling, Ch., Op. 217. Polka brillante, arr. by Sam'l Jackson 1 00
— Op. 218. Grand Galop brillant, arr. by Sam'l Jackson 1 [illegible]
Ludovic, G., Op. 35. Fleurs d'Oranger. Valse brill. 75
— Op. 37. Valse des Patineurs. (Skating Waltz.) 1 00
— Op. 42. Galop du Diable 75
— Op. 49. Souvenir du Camp. Pas redoublé [illegible]
Lysberg, Ch. Bovy-, Op. 105. Styrienne. [illegible]
Merkel, G., Op. 127. Waldbilder. (Forest Scenes.) 5 charac. Pieces. Complete 2 00
— The same, in separate Numbers:
No. 1. Jagdzug. (Hunting Match.) [illegible]
No. 2. Waldesrauschen. (Woodland Whispers.) [illegible]
No. 3. In düsterer Schlucht. (In dismal Hollow.) [illegible]
No. 4. Waldidyll. (Woodland Idyl.) 60
No. 5. Einsiedler's Abendlied. (Hermit's Evening Song.) [illegible]
Michaelis, Th., The Turkish Reveille [illegible]
Raff, J., Marche brillante, C. 1 50
Scharwenka, X., Op. 41. Suite de Danses. Complete 2 25
— The same in separate Numbers:
No. 1. Alla Marcia 1 00
No. 2. Menuetto 75
No. 3. Gavotte [illegible]
No. 4. Boléro [illegible]
— Op. 48. Album. 6 Pieces. Complete 4 00
— The same in separate Numbers:
No. 1. Menuetto 75
No. 2. Scherzo 85
No. 3. Humoreske 85
No. 4. Impromptu 1 50
No. 5. Marche funèbre 60
No. 6. Ungarisch 1 00
Streabbog, L., Op. 77. *Zampa.* Fant. 60
— Op. 87. *La Fille du Régiment.* Fant. 75
— Op. 98. Impatience. Rondo-Galop de Gumbert. Transcr. 60
— Op. 141. Les Gracieuses. Bluette 60
— 3 very easy Duets:
Op. 165. Un Jour de Fête. Marche 60
Op. 166. Sous l'Ombrage. Mélodie 60
Op. 167. Le premier Bal. Valse 60
Suppé, F. de, Marche du Diable [illegible]

PIANO AND VIOLIN.

Jensen, A., Träumerei. Arr. by A. Wilhelmj 75

PIANO AND FLUTE.

Resch, Joh., Secret Love. Gavotte [illegible]
Suppé, F. von, 4 favorite Overtures. (Poet and Peasant, etc.) 1 50

MUSIC FOR ORGAN AND HARMONIUM (Cabinet Organ).

On 2 Staves:

Jackson, Sam., Gems for the Organ. A Collection of 93 Voluntaries and melodious Movements, selected and arranged for Church Use. Boards, net 2 00
Lefébure-Wély, La Sainte Chapelle. (Vade Mecum de l'Organiste.) Entrées et Sorties, Versets, Préludes, Élévations et Communions, Offertoires, Marches, etc. For Organ or Harmonium. 8vo, 2 Books, each, net 2 00

On 3 Staves:

Merkel, G., Op. 115. Sonata, No. 4, F. 1 50
— Op. 116. 10 Choral Studies 1 15
Shelley, H. R., Spring Song and Scherzo. 50
Sparks, F. H., Scherzo [illegible]
Volckmar, W., Op. 337. 12 Adagios. 2 Books, each 1 [illegible]
The Organist's Repertoire. Works of favorite Authors. Revised and registered by **Dudley Buck, S. P. Warren,** and others:
No. 1. **Tours B.,** Allegretto grazioso. (S. P. Warren.) [illegible]
No. 2. **Smart, H.,** Andante grazioso. (S. P. Warren.) [illegible]
No. 3. **Widor, Ch. M.,** Pastorale from 2d Organ Symphony. (S. P. Warren.) [illegible]
No. 4. **Batiste, E.,** Op. 36. No. 1, Offertoire, in F. (S. P. Warren.) 50
No. 5. — Op. 36. No. 2, Offertoire, in E♭ [illegible]

Will be continued.

Complete Catalogue of all my Publications and of "Edition Peters" sent on Application.

IMPORTER of MUSIC and PUBLISHER, SOLE AGENT for "EDITION PETERS" (LEIPZIG), AUGENER & CO. (LONDON).